

Mrinalini Datta Mahavidyapith

Birati, Kolkata – 51

Facilities for cultural activities, games, sports and gymnasium

Auditorium:

The main campus comprises of an air-conditioned auditorium at the 2nd floor covering an area of 6000 sq. ft. There is a projector, a green room and well-equipped sound system. The seating capacity of the auditorium is 300 people. Different academic and cultural programmes are organised at the auditorium.



Auditorium

Mukta Mancha (Open Stage):

There is a Mukta Mancha (Open Stage) at the main building of the college. It comprises on an area of 750 square feet. Every year college organises Saraswati puja at this platform. Besides various programmes are organised on special occasion like Independence Day, Republic Day, Basanta Utsav, Prize distribution ceremony of Annual sports meet of the college.



Mukta Mancha

Common Rooms for the Students:

There are two separate common rooms for girls and boys at the main building of the college. The boys and girls also play carom during their free time. This is a place for interaction of the students.



Boy's common room

Girl's common room

Sports Complex:

The playground of the college is 40 cottahs encircled by a concrete boundary wall. This ground is used by the students for sports and games like football, volleyball, cricket, badminton etc. Annual sports competition is also held here. Indoor games like table tennis, carrom, chess etc. are made available to the students within the campus.

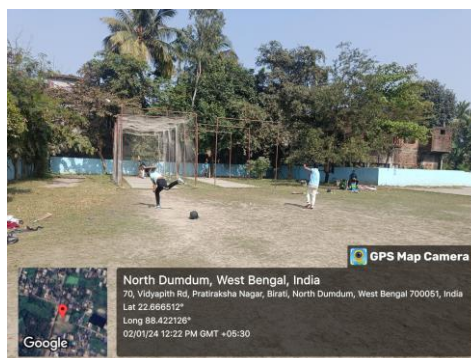

Sports Complex

Gymnasium:

The institution has two fully equipped gymnasiums for boys and girls respectively. The teachers and students have access to the gyms at given time slots. A gym instructor has been appointed for respective gyms.

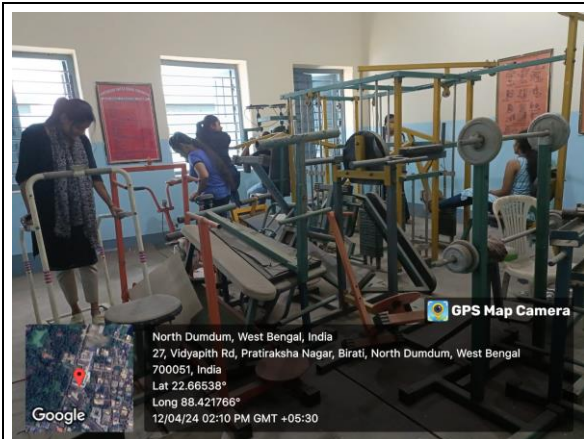

Girls' Gym



Boys' Gym

Gymnasium

Canteen:

There is a college canteen at the ground floor of the main campus. Canteen provides food to the students and teachers at subsidized rate. Health and hygiene are maintained in the canteen.

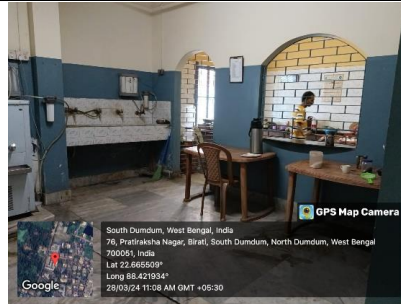

Canteen

Sick Room:

There is a sick room in the college. There is first aid box, stretcher, BP machine, weighing machine and a movable bed. A wheel chair was gifted by the alumni association of the college this year. Some general medicines are also kept at the sick room for urgent requirement.



Sick Room

Psychological Counselling Cell:

The counselling cell of the college is operated by the Department of Philosophy. Counselling is offered to all the students of the college to accept challenges and participate in future activities gleefully.

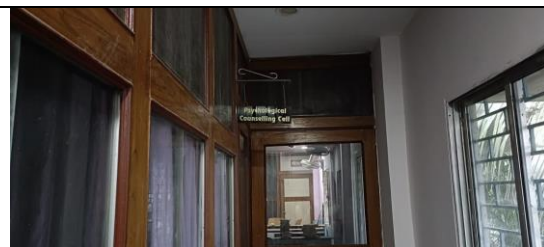

Counselling Cell